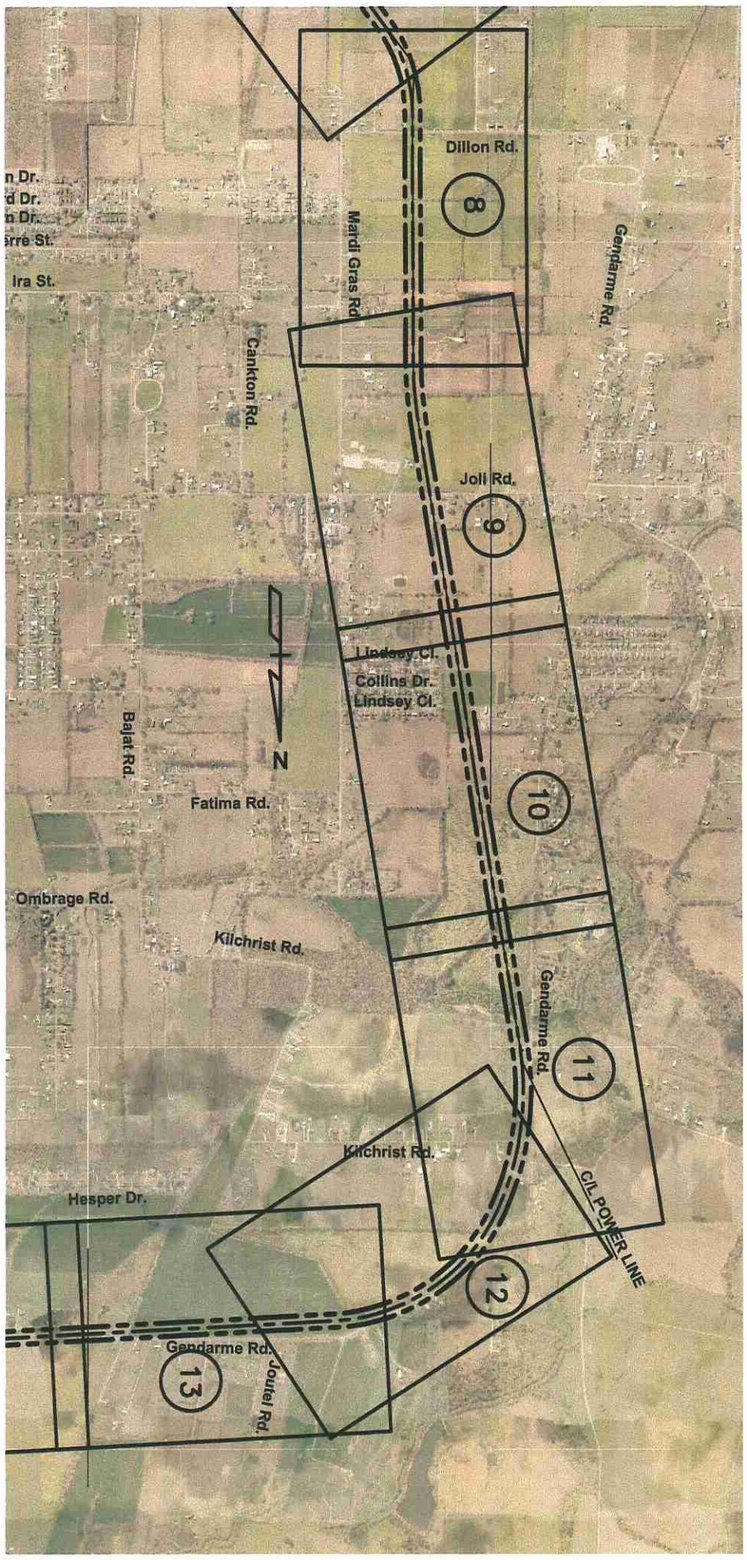

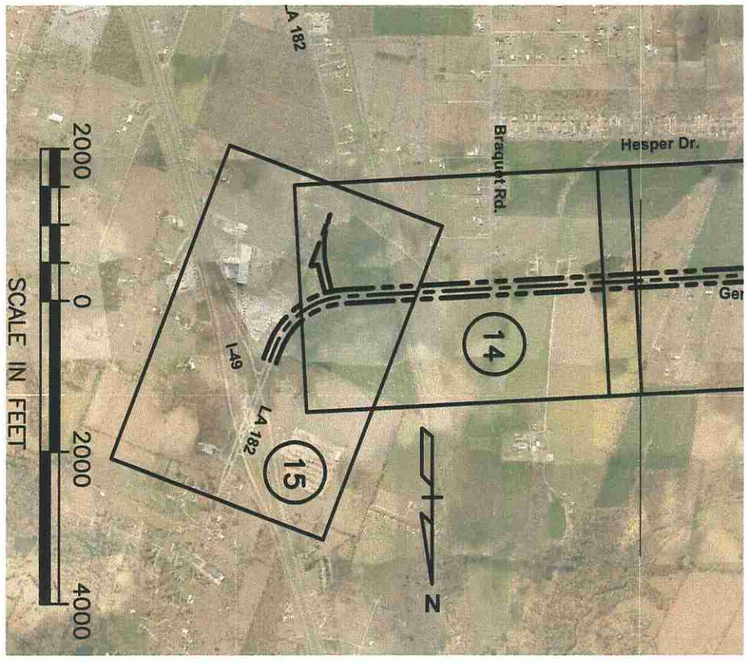

DEPARTMENT OF TRANSPORTATION AND DEVELOPMENT DOTD

LAFAYETTE CONSOLIDATED GOVERNMENT

NY ASSOCIATES, INC. CONSULTING ENGINEERS ARCHITECTS & PLANNERS

in association with:

Domingue Szabo & Assoc., Inc.
Coastal Environments, Inc.
Bowlby & Assoc., Inc.

AMBASSADOR CAFFERY EXTENSION NORTH
ROUTE LA 3073
LAFAYETTE PARISH

S.P. No. 700-28-0213 F.A.P. No. DP-2804(504)

PLAN LAYOUT INDEX SHEET

SHEET

IS