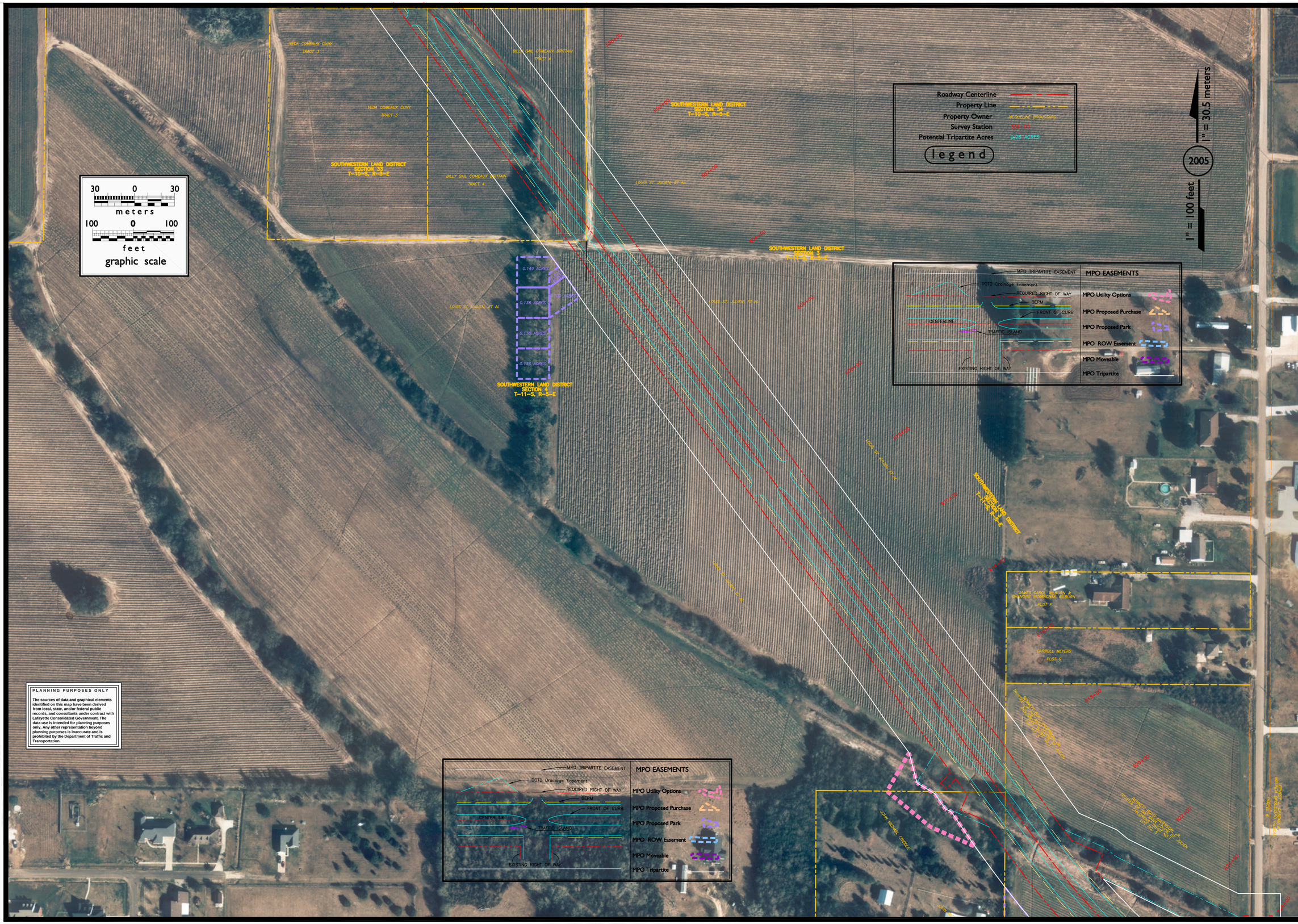

PLANNING PURPOSES ONLY

The sources of data and graphical elements identified on this map have been derived from local, state, and/or federal public records, and consultants under contract with Lafayette Consolidated Government. The data use is intended for planning purposes only. Any other representation beyond planning purposes is inaccurate and is prohibited by the Department of Traffic and Transportation.

Lafayette Consolidated Government
Traffic & Transportation Department
Metropolitan Planning Organization
Comprehensive Planning Division

PROJ: 13104-005 | SUBPROJ: 1_aerial

eFile: Amb_Caf_South_Aerial_Update_2001_1998_aerial.dwg | pFile: F2-9-1

Disk: X:\13104_...\005_Tripartite...\01_Drawings\14_revised... | Dwg: MJL & JJO

Plan: CDW, FMH, JJO, MJL

AMBASSADOR CAFFERY PARKWAY SOUTH

TRIPARTITE AGREEMENT

AERIAL PHOTOGRAPHY

Date Drawn
March 10, 2003

Revisions

MJL & JJO - ROW 130'	6-15-05

Sheet
A 14