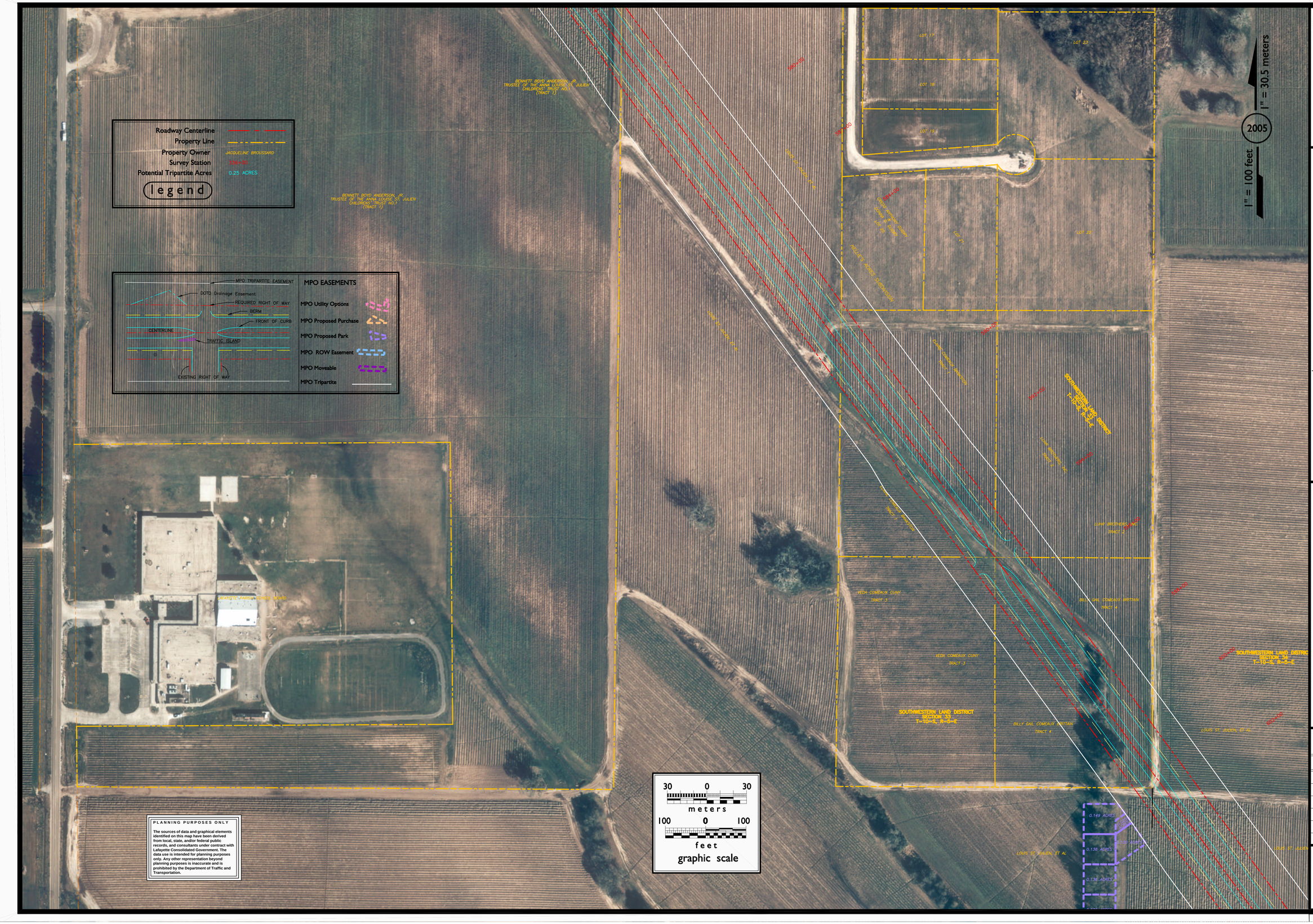

Lafayette Consolidated Government
Traffic & Transportation Department
Metropolitan Planning Organization
Comprehensive Planning Division

PROJ: 13104-005 | SUBPROJ: 1_aerial

eFile: Amb_Caf_South_Aerial_Update_2001_1998_aerial.dwg | pFile: F2-9-1

Disk: X:\13104_...\005_Tripartite...\01_Drawings\14_revised...

Plan: CDW, FMH, JJO, MJL | Dwg: MJL & JJO

AMBASSADOR CAFFERY PARKWAY SOUTH

TRIPARTITE AGREEMENT

AERIAL PHOTOGRAPHY

Date Drawn
March 10, 2003

Revisions

MJL & JJO - ROW 130'	6-15-05

Sheet
A 13